

PROGRAM ELIGIBILITY

- Residential properties within the RMAP Area boundary shown in the figure below are eligible for sampling.
- For eligibility questions, please call the BSB Reclamation & Environmental Services department at 406-497-5040.

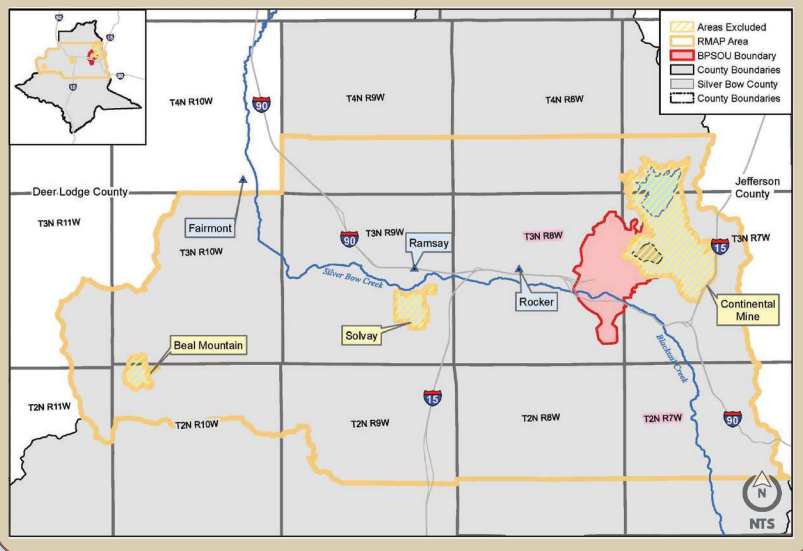

RMAP YARD CLEAN-UP PROCESS

Soil sampling will check lead, arsenic and mercury levels in the soil to determine if cleanup is necessary, based on EPA clean-up levels.

A SOIL SAMPLING

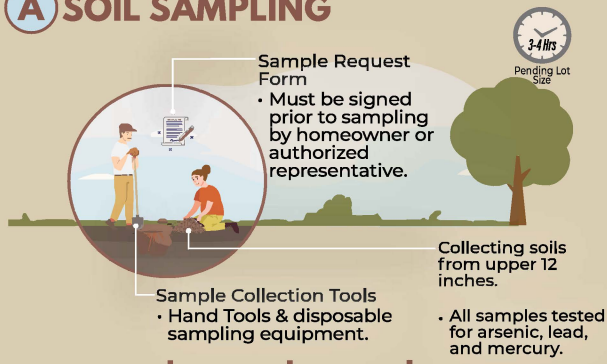

B INDIVIDUAL SITE WORK PLAN (ISWP)

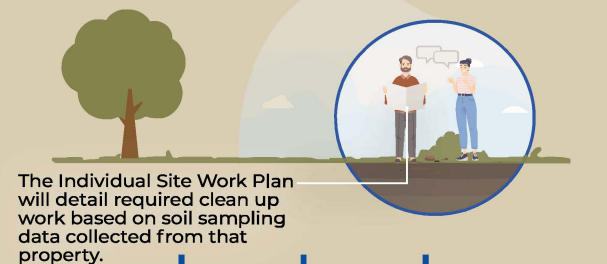

C REMEDIAL ACTION (RA) CONSTRUCTION

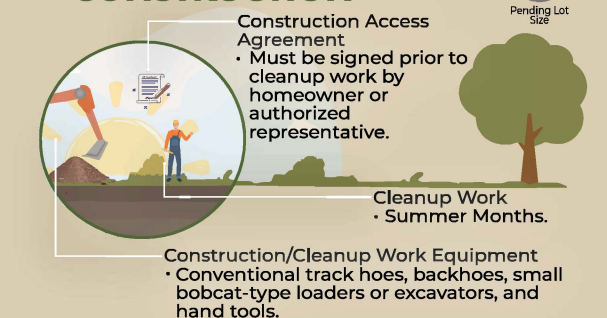

RMAP YARD CLEAN-UP

Areas of the yard where soil arsenic, lead, and/or mercury concentrations are above clean-up levels will be excavated and backfilled with clean materials:

- A walk through of the property with the owner will be conducted prior to construction to identify any property-specific factors to be considered and to answer all homeowner questions.
- Minimum of one-week notification prior to construction
- Property owners do not need to be present
- Moving personal property is to be done by property owners prior to cleanup & construction

SCOPE OF CLEAN-UP

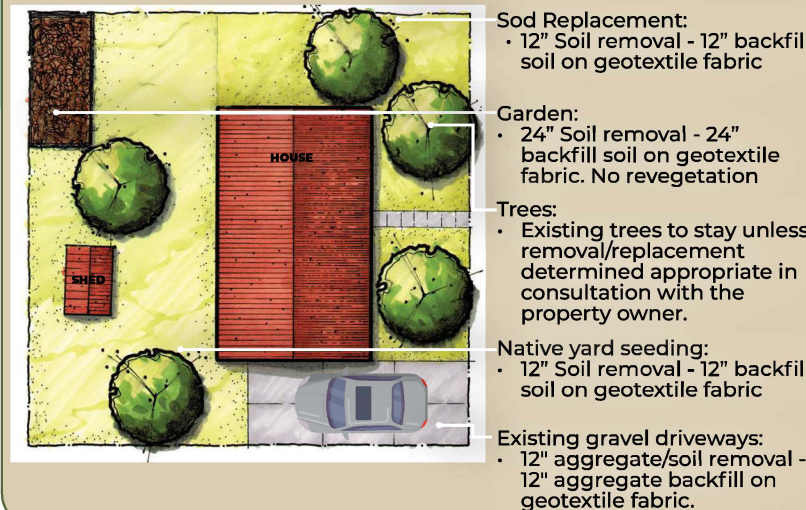

ADDITIONAL NOTES

- Soil removal will stop at the drip line of trees and shrubs to protect these plantings.
- Clean backfill material will be provided, which will be tested to confirm it meets project specifications.
- Upon completion of cleanup work, the property owner will sign a Statement of Completion acknowledging that the work has been completed in accordance with the ISWP.
- Post-remediation lawn watering and maintenance of reclaimed vegetation will be the responsibility of the property owner. Existing irrigation systems, if any, will be replaced at no cost to the property owner.

**If you have a question,
please contact:**

**Residential Metals Abatement
Program at
406-497-5040**

**For information
regarding RMAP,
please use the
following QR code.**



RESIDENTIAL METALS ABATEMENT PROGRAM (RMAP) RESIDENTIAL SOIL SAMPLING AND CLEAN UP

